



# Juvenile Drug Treatment Court Best Practices

## A Pathway to Better Outcomes

Martha-Elin Blomquist, Ph.D. Senior Site Manager, NCJFCJ

March 25, 2025

© All Rise, February 2025.  
The following presentation may not be copied in whole or in part without the written permission of the author of All Rise. Written permission will generally be given upon request.

# Disclaimer

This presentation is supported by grant number 15PJDP-22-GK-03564-DGCT, awarded by the Office of Juvenile Justice and Delinquency Prevention (OJJDP). The opinions, findings, and conclusions or recommendations expressed in this presentation are those of the author(s) and do not necessarily represent those of the Department of Justice.

# ATIRise

**Treatment  
Court Institute**  
↑

**Impaired  
Driving Solutions**  
↑

**Justice  
for Vets**  
↑

**Center for  
Advancing Justice**  
↑

---

Founded As



---

About  
Us

A large, dark blue graphic of an upward-pointing arrow, composed of several thick, parallel lines that create a sense of depth and movement.

# Learning Objectives



- Learn the prevalence of substance use disorders within the juvenile justice population
- Identify the seven objectives of the *Juvenile Drug Treatment Court Best Practices* and practice implications
- Learn the importance of following the *JDTC Best Practices*

# Prevalence of Substance Use Disorders



# Adolescent Substance Use General Population



**26.5%** of 12th graders used illicit drugs within the past year. (Monitoring the Future, 2024)

**16.6%** adolescents aged 12 to 17 with a substance use disorder in the past year. (approx. 2 million) (National Survey on Drug Use and Health, 2023)

**0.5%** adolescents with a substance use disorder that sought treatment. (approx. 9,000) (National Survey on Drug Use and Health, 2023)

# ADOLESCENT SUBSTANCE USE

**Risk-taking and experimentation may be a part of normal adolescent development**

**Substance use and SUDs can have particularly damaging consequences for the developing adolescent brain**

**Substance use disorder is also a risk factor that increases the likelihood of reoffence if not addressed appropriately**



# Adolescent Substance Use Traditional Juvenile Justice System



**33%**

**of justice-involved youth have a substance use disorder**

*(Journal of Mental Health and Substance Abuse, 2022)*

**60%**

**of youth in juvenile facilities met the DSM-V criteria for a substance use disorder**

*(Drug and Alcohol Use Reported by Youth in Juvenile Facilities, 2008–2018)*



# How Has The Juvenile Justice System Responded?



## JJ-TRIALS Study

**63%** Needing Treatment Initiated Services

**35%** Needing Treatment Engaged In Treatment  
(Approx. 45 Days)

**14%** Needing Treatment Received Continuing Care  
(90+ Days)



# Juvenile Drug Treatment Court Best Practices



# JDTC Best Practices

## Recommended JDTC Goals:

- 1. Reduce substance use**
- 2. Reduce illegal behavior**
- 3. Increase positive outcomes and pro-social activities of youth**

## Slide 11

---

**GU0** Hey Paul, not certain if you want to leave this photo up since the guidelines have been take down from our website. - JW

Guest User, 2025-02-27T15:30:30.030

**PB0 0** Removed. Thank you!

Paul Bowen, 2025-02-27T16:06:20.878

# Effectively Addressing Substance Use and Criminogenic Needs

- Commitment to a **UNIFIED GOAL** and practice
- Team roles should be clearly articulated
- School representative
- High-quality regular training
- Engage parents or guardians
- Licensed interpreters for parents or guardians

# Target Population and Entry Process

- Eligibility criteria
  - ✓ Ages 14 y/o +
  - ✓ Moderate to high risk of reoffending
  - ✓ Substance Use Disorder (mild, moderate, or severe)
- Use validated **CRIMINOGENIC RISK** and **CLINICAL** screening and assessment tools GU0
- Divert youth from JDTC who are not moderate to high risk or do not have a substance use disorder.

## Slide 13

---

**GU0** Do you have examples of these tools for people to choose from? - JW

Guest User, 2025-02-27T15:31:14.344

**PB0 0** Yes, we have examples of these tools. We have a more in-depth presentation that provides additional guidance on the use of these tools. Due to the limited amount of time (usually 1 hr) we don't dive too deep into this discussion. Please let me know if you want me to share our handout that provides examples of these tools.

Thanks!

Paul Bowen, 2025-02-27T16:24:19.542

## Engage the Full JDTC Team and Follow Procedures Fairly

- **WORK COLLABORATIVELY WITH PARENTS AND GUARDIANS**
- Judges should act in a nonjudgmental and procedurally fair manner
- Consistent when applying program requirements
- JDTC team should meet weekly to review progress





## Large Group Discussion

How can juvenile treatment court teams take a more active role in family engagement efforts?

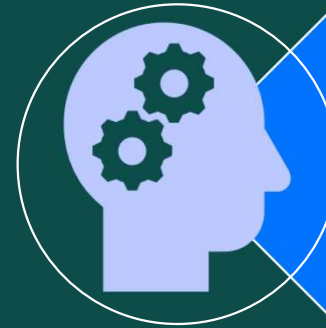

THINK

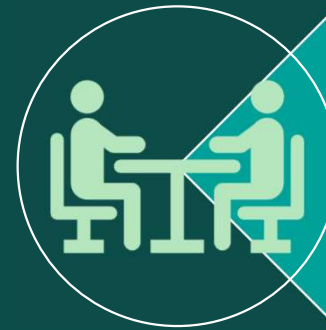

PAIR



SHARE

## Conduct Needs Assessments that Inform Individualized Case Plans

- Needs assessments should include information on:
  - ✓ Use of alcohol or other drugs
  - ✓ Criminogenic needs
  - ✓ Mental health needs
  - ✓ History of abuse or other traumatic experiences
  - ✓ Parental drug use, parental mental health needs, and parenting skills
- **CASE MANAGEMENT AND TREATMENT PLANS SHOULD BE INDIVIDUALIZED**

# Effective Contingency Management and Case Management

- Incentives should equal or exceed sanctions
- **INDIVIDUALIZE INCENTIVES & SANCTIONS TO SUPPORT BEHAVIOR CHANGE**
- Fees/detention should be considered after other sanctions
- Focus less on violations than on addressing needs
- Address willful violations with graduated sanctions
- Respond to a reoccurrence by addressing needs

# Evidence-Based Substance Use Treatment and Prosocial Connections

- Continuum of Care
- Effective treatment modalities
- Fidelity to the programmatic models
- **ADDRESS THE RISKS/NEEDS IDENTIFIED AS PRIORITIES IN THE YOUTH'S CASE PLAN**
- Prosocial skills

## Monitor and Track Program to Ensure The Team is Reaching its Goals

- Ensure fair treatment for all participants
- Terminate services only as a last resort
- **COLLECT AND ANALYZE DATA** related to recidivism, graduation, termination, duration of involvement, treatment progress, educational success, incentives/sanctions, etc.

# Group Discussion



**How Does Your Program Define Success  
and How Do You Measure That Success?**

# Importance of Following Best Practices





# JDTCs Compared to Traditional Probation

- JDTCs that follow best practices are more efficient at:
  - ✓ Reducing cannabis use
  - ✓ Decreasing other mental health symptoms
  - ✓ Reducing rearrest (even when working with higher-risk youth)
- Lower-risk youth do better in Traditional Probation
- Research shows that JDTCs that do NOT follow best practices can produce worse outcomes for youth than traditional probation.



# JDTCs Focus on Engagement and Retention in Treatment Services

Track the number of >>>>>

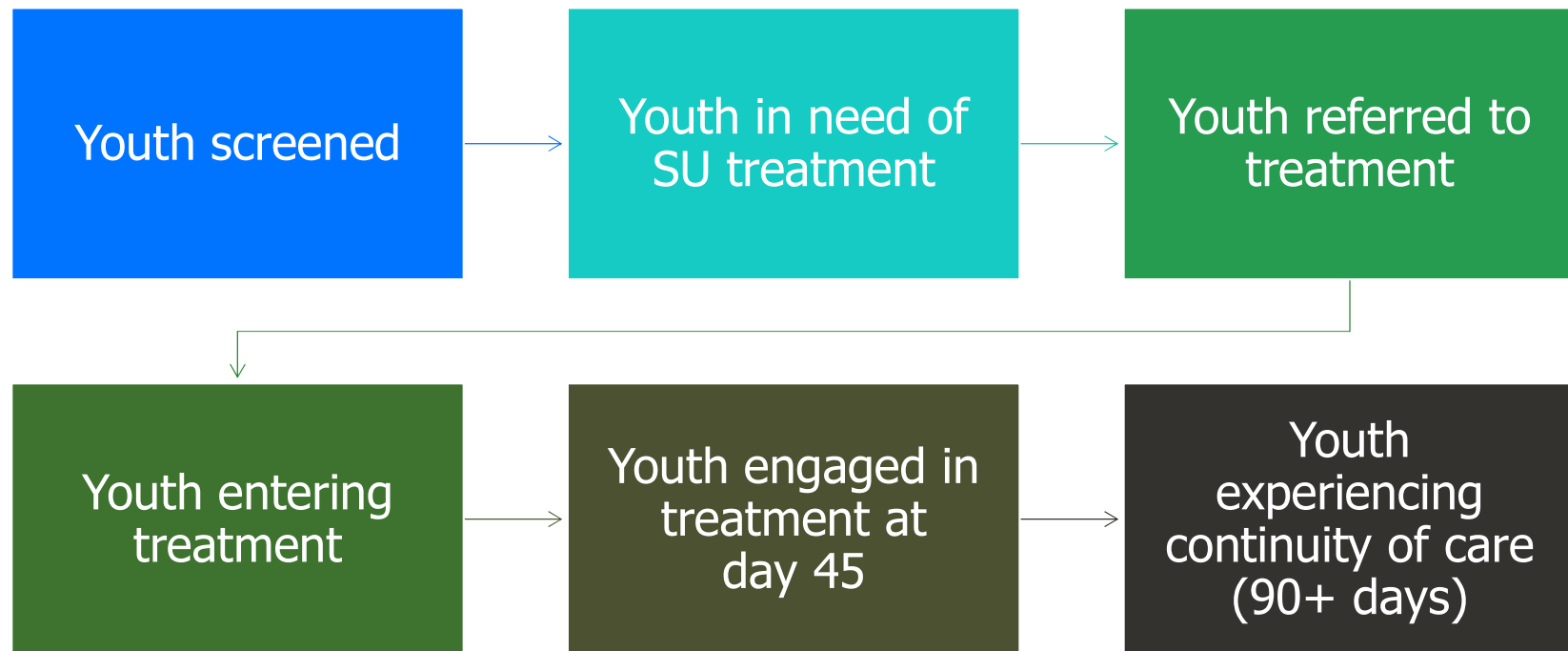

# Focus on Families and Significant Others



Family therapy can lead to better outcomes –

>> identify opportunities to enhance treatment approaches in your community



Family navigators can help families navigate complex systems –

>> consider adding this role to the JDTC team



Significant adults or mentors can be a key predictor of success for youth –

>> identify these significant adults early in the JDTC process

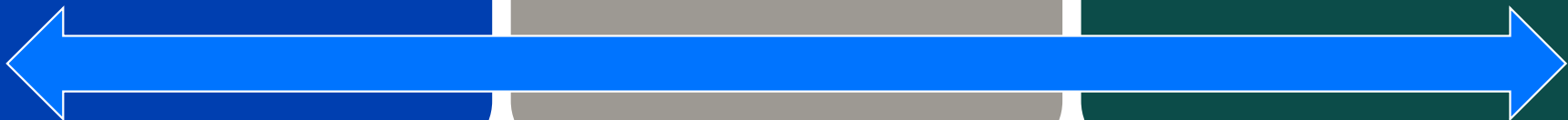

# Summary and Questions



- Because the best practice statements are research-informed, some areas will not be addressed until future research is complete.
- If you have questions about a particular practice that your court supports, but was not reflected, here, please feel free to speak to a faculty member about your question/concern.
- TTA providers will share research and practice updates as they become available.

# Practice Implications



- Assess your current practices via a review of your current policies and procedures
- Collect and analyze data
- What best practices does the team follow closely and do well?
- What best practices need to be addressed/implemented?
- Who can lead this effort?
- Timeline for changes?

# Juvenile Drug Treatment Court Resources



## Training and Technical Assistance

Submit your request for training and technical assistance.

## Join the JDTC Listserv

Connect with the JDTC community, share ideas, and access support.

## Tune-In-Tuesday Webinar Series

Tune-In-Tuesdays will occur each quarter and will provide JDTC team members with practical tools to address common challenges in JDTC programs.

## Interactive JDTC Map



**ARise**  
**Treatment  
Court Institute**

**NCJFCJ**  
est. 1937  
NATIONAL COUNCIL OF  
JUVENILE AND FAMILY COURT JUDGES

**Thank  
You** 

Martha-Elin Blomquist, Ph.D.  
SENIOR SITE MANAGER, NCJFCJ

[mblomquist@ncjfcj.org](mailto:mblomquist@ncjfcj.org)